ROYAL PALM MEMORIAL GARDENS PLAT FIVE

BEING A REPLAT OF A PORTION OF ROYAL PALM MEMORIAL GARDENS PLAT FOUR, AS RECORDED IN PLAT BOOK 72, PAGE 188 OF THE PUBLIC RECORDS OF PALM BEACH COUNTY, FLORIDA, ALONG WITH UNPLATTED LAND LYING IN SECTION 4, TOWNSHIP 43 SOUTH, RANGE 43 EAST, CITY OF WEST PALM BEACH, PALM BEACH COUNTY, FLORIDA

77

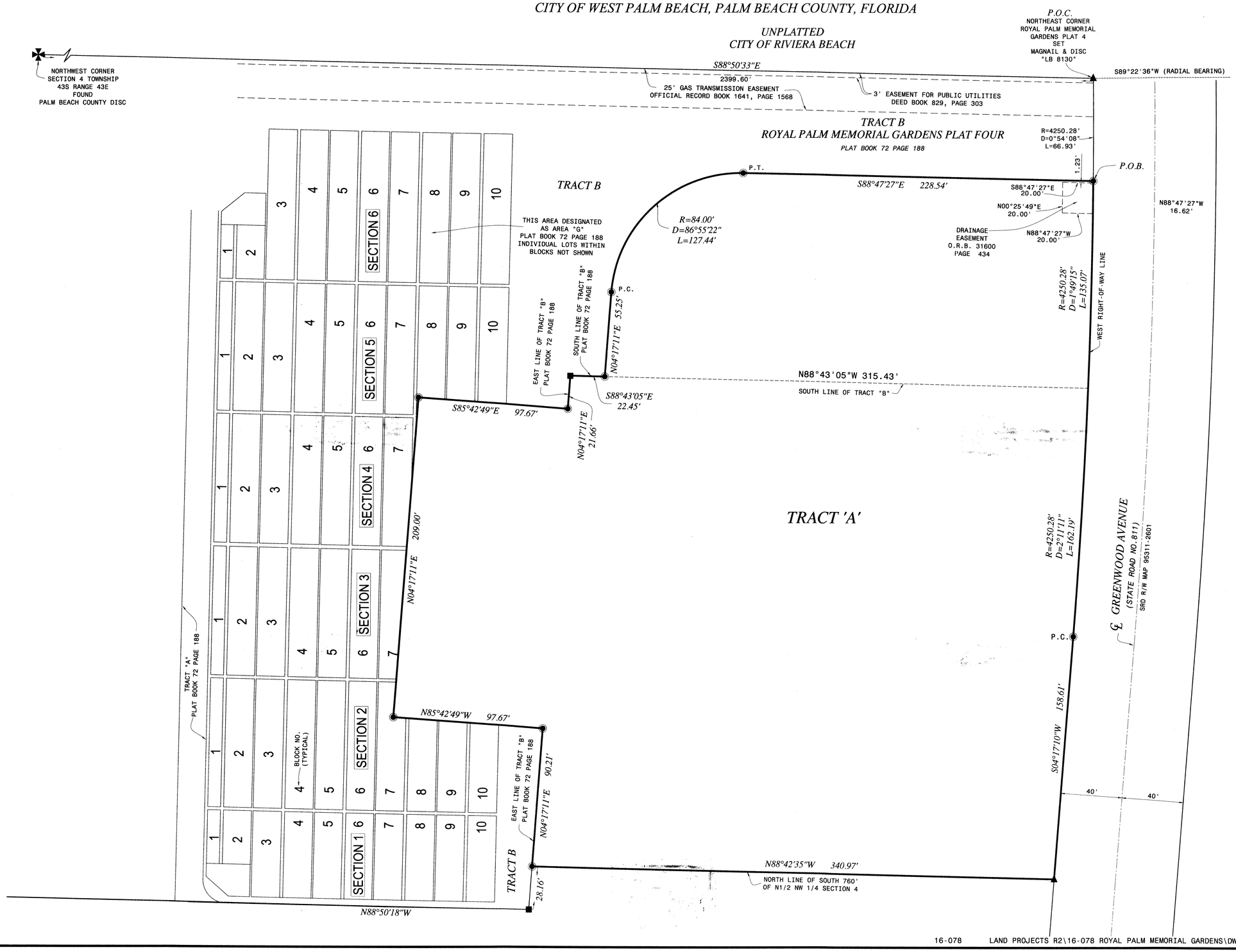

LEGEND

■	FOUND 4x4 CONCRETE MONUMENT "P.R.M. PLS 4609"
◉	SET IRON ROD & ALUMINUM CAP "PRM LS 6147"
▲	SET MAG/NAIL & DISC "PRM LS 6147"
℄	CENTERLINE
R	RADIUS
D	INTERIOR ANGLE
L	ARC LENGTH
CHB	CHORD BEARING
CHD	CHORD DISTANCE
O.R.B.	OFFICIAL RECORD BOOK
P.C.	POINT OF CURVATURE
P.T.	POINT OF TANGENCY
P.O.C.	POINT OF COMMENCEMENT
P.O.B.	POINT OF BEGINNING
R/W	RIGHT-OF-WAY

SHEET 2 OF 2

Legacy
Surveying and Mapping, Inc.
112 N. U.S. Highway No. 1
Tequesta, FL. 33469
Phone: (561) 746-8424
BUSINESS LICENSE: LB# 8130